

JACKSON COUNTIES
T 01 S R 05-06 E

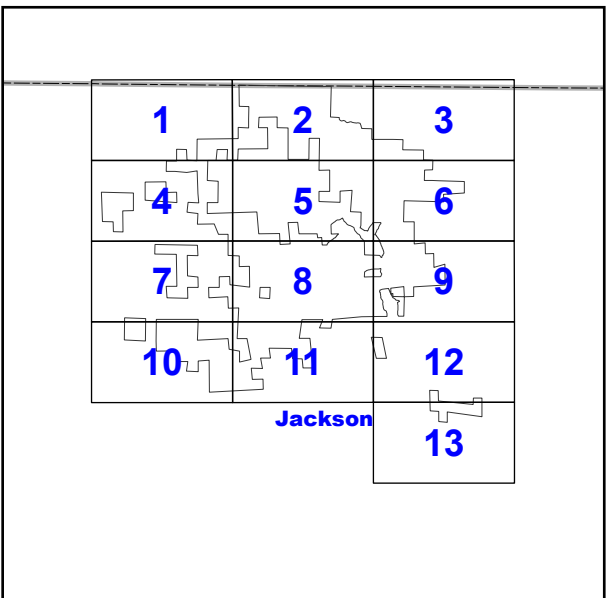

SHEET INDEX

PROJECT BOUNDARY DESCRIPTION

- | | |
|-------------------|---------------------------|
| PROJECT BOUNDARY | NATURAL UNDEVELOPED |
| PROHIBITED ACCESS | HUNTING LANDS |
| RECREATION | PROPOSED RECLASSIFICATION |
| PROPOSED REMOVALS | PROPOSED ADDITIONS |

500 250 0 500 1,000 1,500 Feet



ALABAMA POWER COMPANY
BIRMINGHAM, ALA.

SUBJECT R L HARRIS HYDROELECTRIC PROJECT NO. 2628

DETAIL PROJECT SMP CLASSIFICATION

DRAWN BY DLM DATE July 11, 2020

SHEET NO. 1 OF 38 SHEETS

JACKSON COUNTIES
T 01 S R 06 E

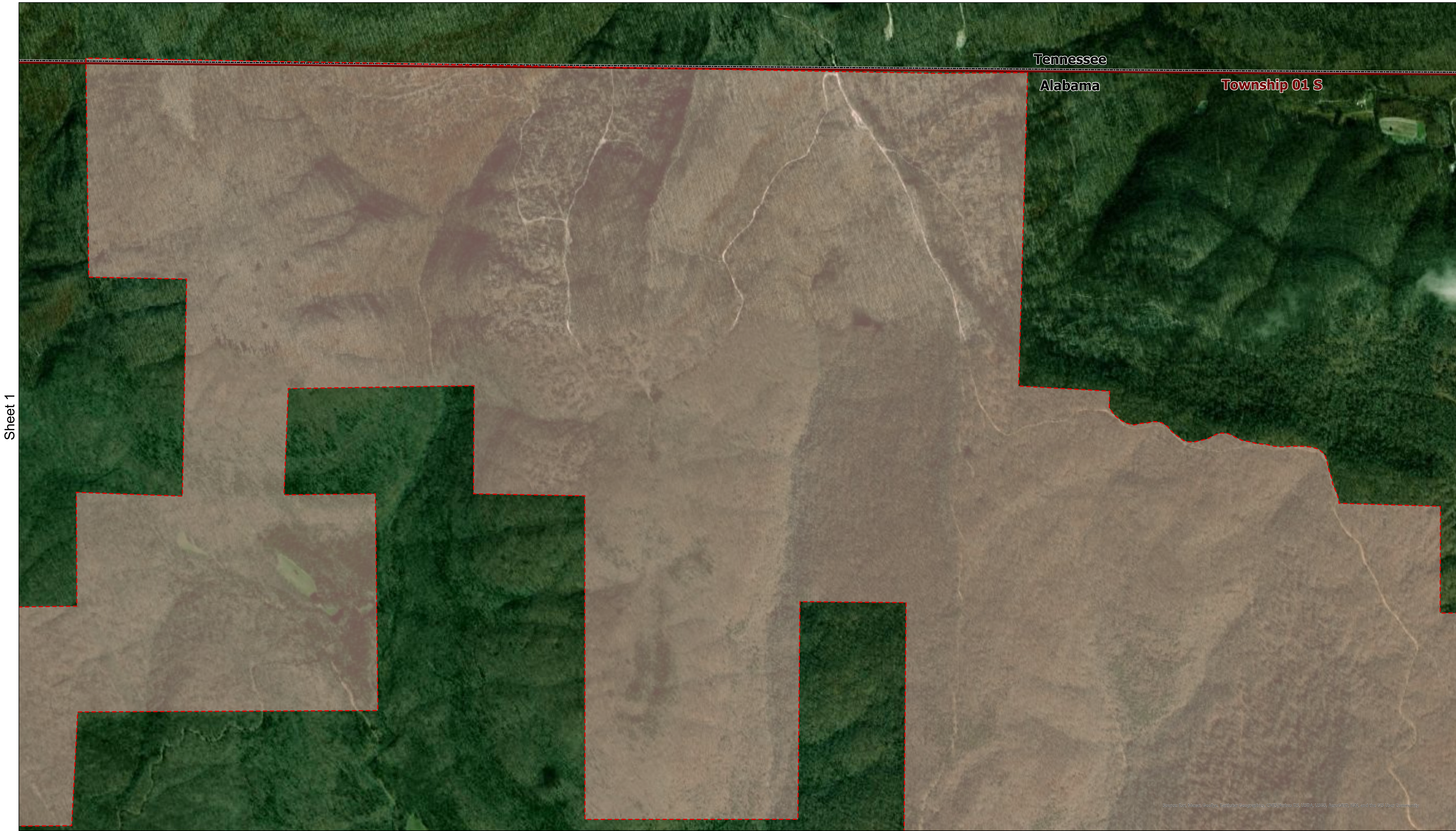

Sheet 1

Sheet 3

Sheet 5

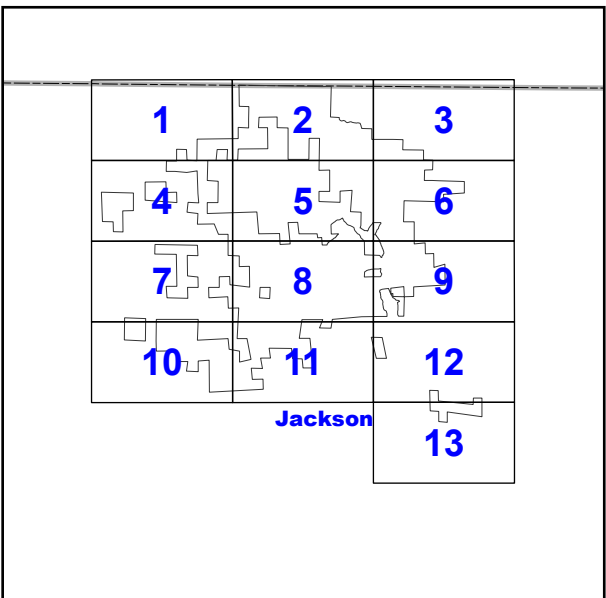

SHEET INDEX

PROJECT BOUNDARY DESCRIPTION

- | | | | |
|--|-------------------|--|---------------------------|
| | PROJECT BOUNDARY | | NATURAL UNDEVELOPED |
| | PROHIBITED ACCESS | | HUNTING LANDS |
| | RECREATION | | PROPOSED RECLASSIFICATION |
| | PROPOSED REMOVALS | | PROPOSED ADDITIONS |



ALABAMA POWER COMPANY
BIRMINGHAM, ALA.

SUBJECT R L HARRIS HYDROELECTRIC PROJECT NO. 2628

DETAIL PROJECT SMP CLASSIFICATION

DRAWN BY DLM DATE July 11, 2020

SHEET NO. 2 OF 38 SHEETS

JACKSON COUNTIES
T 01 S R 06-07 E



Sheet 2

Sheet 5

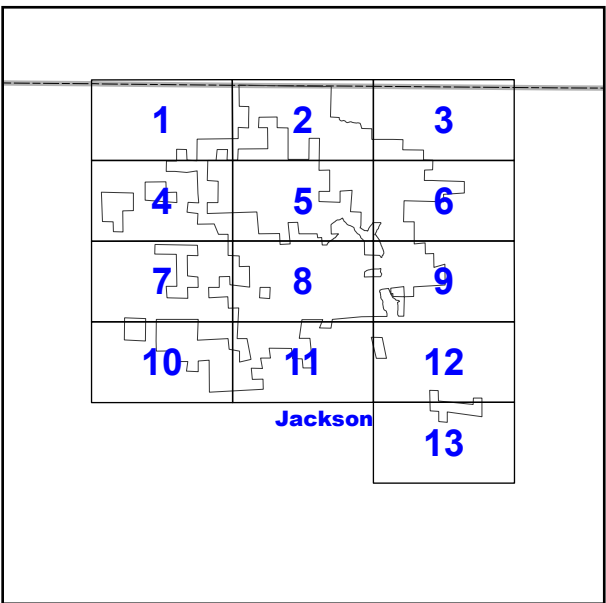

SHEET INDEX

PROJECT BOUNDARY DESCRIPTION

- | | | | |
|--|-------------------|--|---------------------------|
| | PROJECT BOUNDARY | | NATURAL UNDEVELOPED |
| | PROHIBITED ACCESS | | HUNTING LANDS |
| | RECREATION | | PROPOSED RECLASSIFICATION |
| | PROPOSED REMOVALS | | PROPOSED ADDITIONS |

500 250 0 500 1,000 1,500 Feet



ALABAMA POWER COMPANY
BIRMINGHAM, ALA.

SUBJECT R L HARRIS HYDROELECTRIC PROJECT NO. 2628

DETAIL PROJECT SMP CLASSIFICATION

DRAWN BY DLM DATE July 11, 2020

SHEET NO. 3 OF 38 SHEETS

JACKSON COUNTIES
T 01 S R 05-06 E

Sheet 1

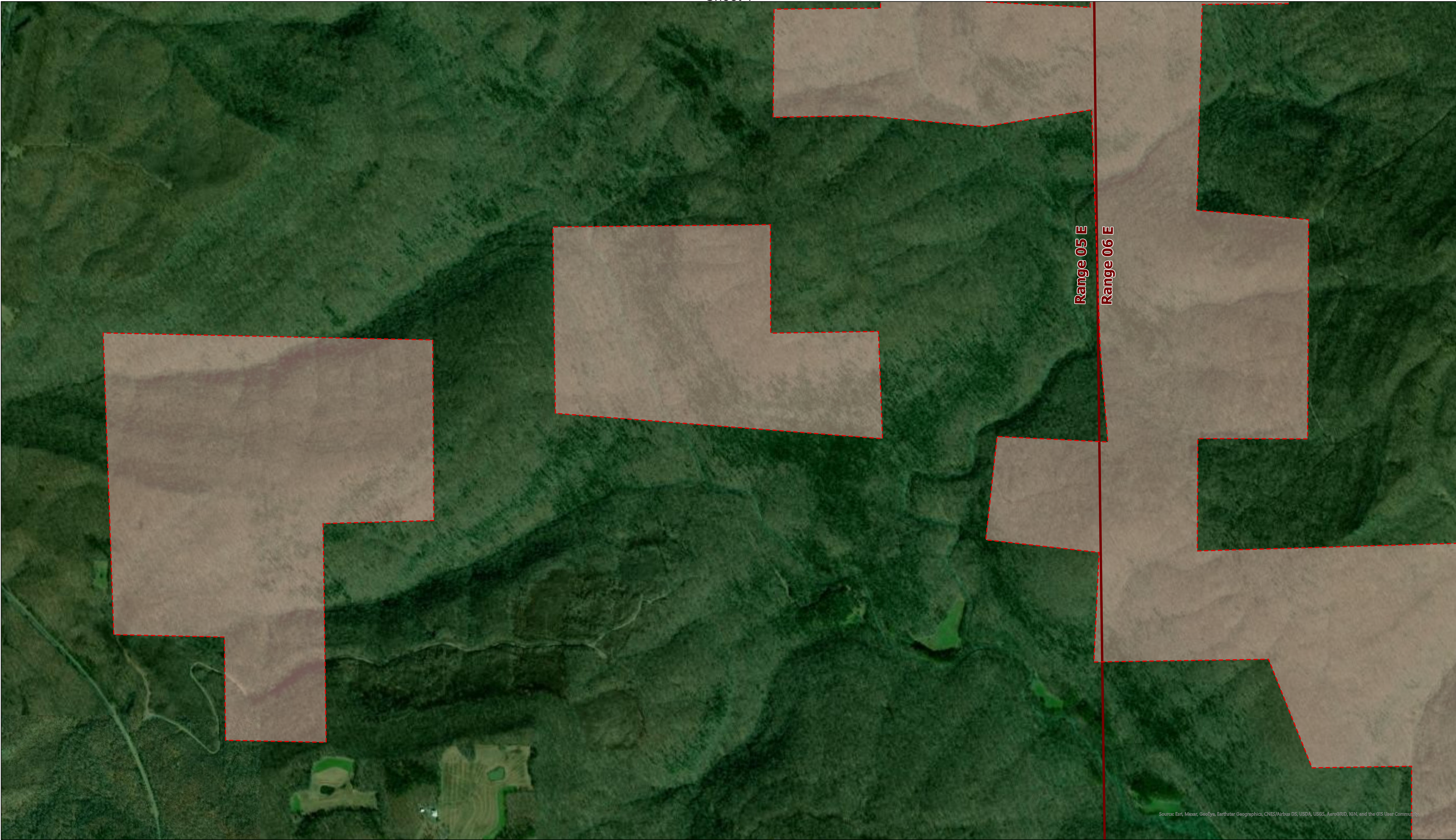

Sheet 5

Sheet 7

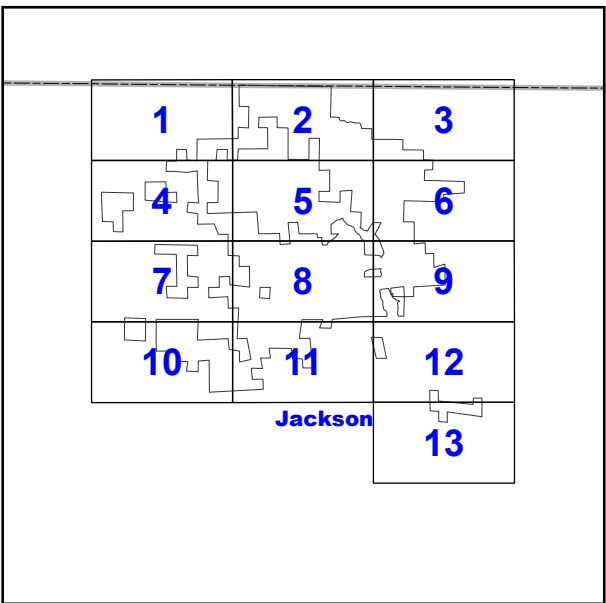

SHEET INDEX

PROJECT BOUNDARY DESCRIPTION

- | | |
|-------------------|---------------------------|
| PROJECT BOUNDARY | NATURAL UNDEVELOPED |
| PROHIBITED ACCESS | HUNTING LANDS |
| RECREATION | PROPOSED RECLASSIFICATION |
| PROPOSED REMOVALS | PROPOSED ADDITIONS |

500 250 0 500 1,000 1,500 Feet



ALABAMA POWER COMPANY
BIRMINGHAM, ALA.

SUBJECT R L HARRIS HYDROELECTRIC PROJECT NO. 2628

DETAIL PROJECT SMP CLASSIFICATION

DRAWN BY DLM DATE July 11, 2020

SHEET NO. 4 OF 38 SHEETS

JACKSON COUNTIES
T 01 S R 06 E

Sheet 2



Sheet 8

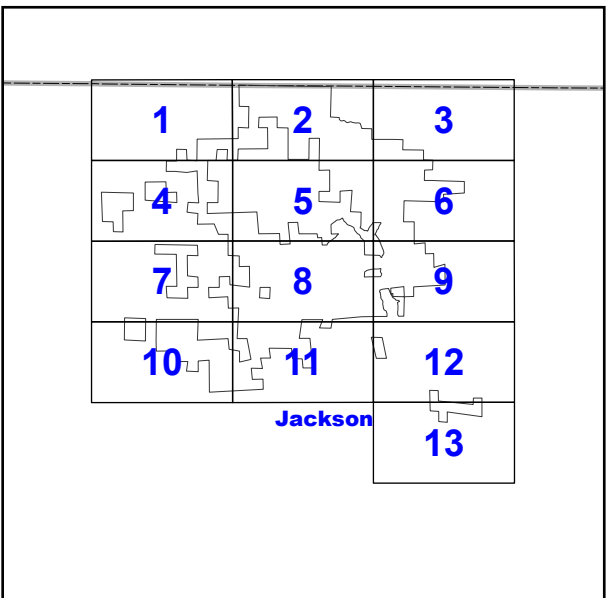

SHEET INDEX

PROJECT BOUNDARY DESCRIPTION

- | | |
|-------------------|---------------------------|
| PROJECT BOUNDARY | NATURAL UNDEVELOPED |
| PROHIBITED ACCESS | HUNTING LANDS |
| RECREATION | PROPOSED RECLASSIFICATION |
| PROPOSED REMOVALS | PROPOSED ADDITIONS |



ALABAMA POWER COMPANY BIRMINGHAM, ALA.	
SUBJECT <u>R. L. HARRIS HYDROELECTRIC PROJECT NO. 2628</u>	
DETAIL <u>PROJECT SMP CLASSIFICATION</u>	
DRAWN BY <u>DLM</u>	DATE <u>July 11, 2020</u>
SHEET NO. <u>5</u> OF <u>38</u> SHEETS	

JACKSON COUNTIES
T 01 S R 06-07 E

Sheet 3



Sheet 5

Sheet 9

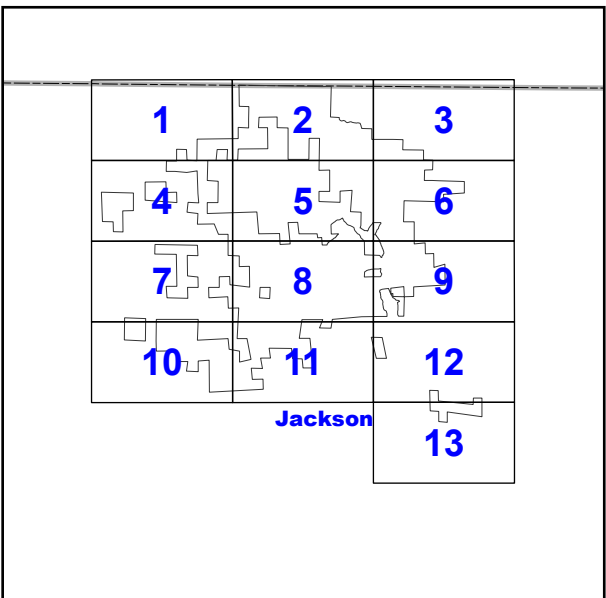

SHEET INDEX

PROJECT BOUNDARY DESCRIPTION

- | | | | |
|--|-------------------|--|---------------------------|
| | PROJECT BOUNDARY | | NATURAL UNDEVELOPED |
| | PROHIBITED ACCESS | | HUNTING LANDS |
| | RECREATION | | PROPOSED RECLASSIFICATION |
| | PROPOSED REMOVALS | | PROPOSED ADDITIONS |

500 250 0 500 1,000 1,500 Feet



ALABAMA POWER COMPANY
BIRMINGHAM, ALA.

SUBJECT R L HARRIS HYDROELECTRIC PROJECT NO. 2628

DETAIL PROJECT SMP CLASSIFICATION

DRAWN BY DLM DATE July 11, 2020

SHEET NO. 6 OF 38 SHEETS

JACKSON COUNTIES
T 01 S R 05-06 E

Sheet 4



Sheet 10

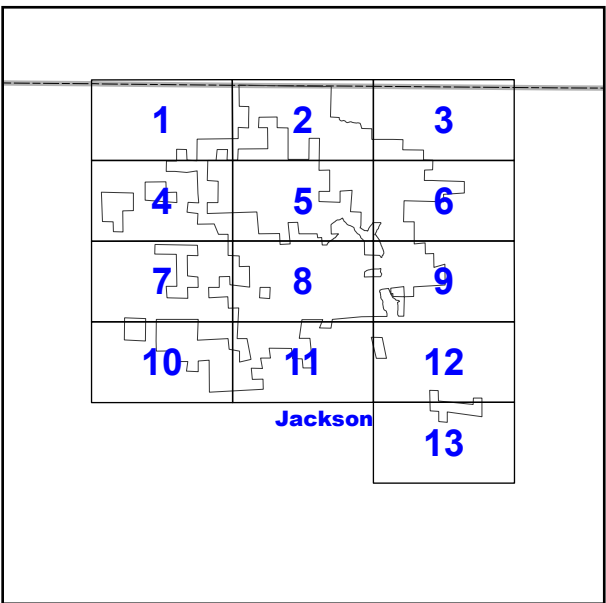

SHEET INDEX

PROJECT BOUNDARY DESCRIPTION

- | | | | |
|--|-------------------|--|---------------------------|
| | PROJECT BOUNDARY | | NATURAL UNDEVELOPED |
| | PROHIBITED ACCESS | | HUNTING LANDS |
| | RECREATION | | PROPOSED RECLASSIFICATION |
| | PROPOSED REMOVALS | | PROPOSED ADDITIONS |

500 250 0 500 1,000 1,500 Feet



ALABAMA POWER COMPANY
BIRMINGHAM, ALA.

SUBJECT R. L. HARRIS HYDROELECTRIC PROJECT NO. 2628

DETAIL PROJECT SMP CLASSIFICATION

DRAWN BY DLM DATE July 11, 2020

SHEET NO. 7 OF 38 SHEETS

JACKSON COUNTIES
T 01 S R 06 E

Sheet 5



Sheet 7

Sheet 9

Sheet 11

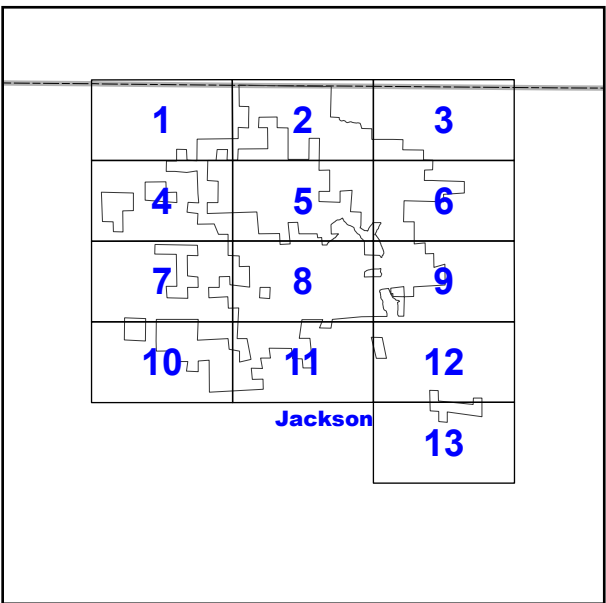

SHEET INDEX

PROJECT BOUNDARY DESCRIPTION

- | | | | |
|--|-------------------|--|---------------------------|
| | PROJECT BOUNDARY | | NATURAL UNDEVELOPED |
| | PROHIBITED ACCESS | | HUNTING LANDS |
| | RECREATION | | PROPOSED RECLASSIFICATION |
| | PROPOSED REMOVALS | | PROPOSED ADDITIONS |



ALABAMA POWER COMPANY
BIRMINGHAM, ALA.

SUBJECT R L HARRIS HYDROELECTRIC PROJECT NO. 2628

DETAIL PROJECT SMP CLASSIFICATION

DRAWN BY DLM DATE July 11, 2020

SHEET NO. 8 OF 38 SHEETS

JACKSON COUNTIES
T 01 S R 06-07 E

Sheet 6



Sheet 8

Sheet 12

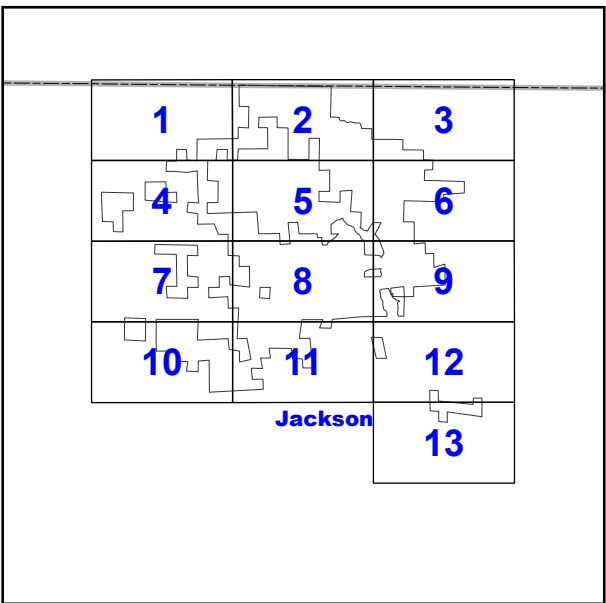

SHEET INDEX

PROJECT BOUNDARY DESCRIPTION

- | | | | |
|--|-------------------|--|---------------------------|
| | PROJECT BOUNDARY | | NATURAL UNDEVELOPED |
| | PROHIBITED ACCESS | | HUNTING LANDS |
| | RECREATION | | PROPOSED RECLASSIFICATION |
| | PROPOSED REMOVALS | | PROPOSED ADDITIONS |



ALABAMA POWER COMPANY
BIRMINGHAM, ALA.

SUBJECT R. L. HARRIS HYDROELECTRIC PROJECT NO. 2628

DETAIL PROJECT SMP CLASSIFICATION

DRAWN BY DLM DATE July 11, 2020

SHEET NO. 9 OF 38 SHEETS

JACKSON COUNTIES
T 01-02 S R 05-06 E

Sheet 7

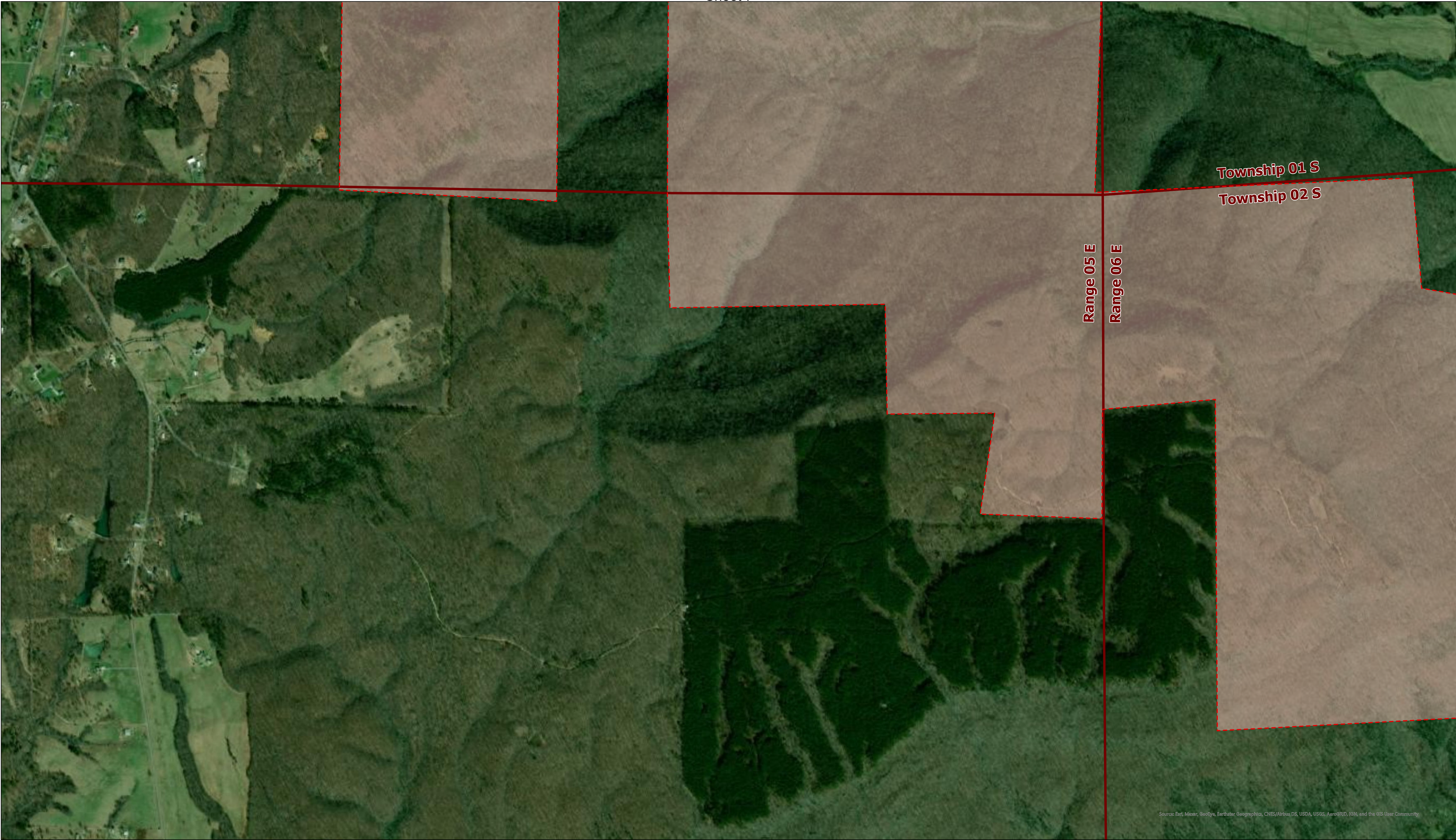

Source: Esri, Maxar, GeoEye, Earthstar Geographics, CNES/Airbus DS, USDA, USGS, AeroGRID, IGN, and the GIS User Community

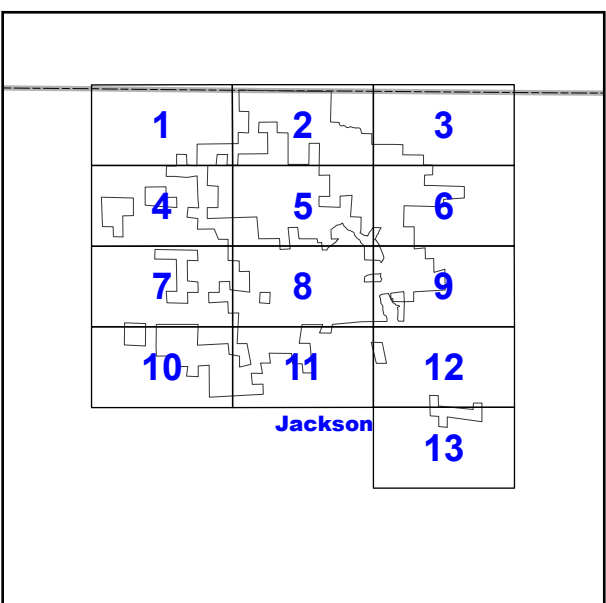

SHEET INDEX

PROJECT BOUNDARY DESCRIPTION

- | | | | |
|--|-------------------|--|---------------------------|
| | PROJECT BOUNDARY | | NATURAL UNDEVELOPED |
| | PROHIBITED ACCESS | | HUNTING LANDS |
| | RECREATION | | PROPOSED RECLASSIFICATION |
| | PROPOSED REMOVALS | | PROPOSED ADDITIONS |

500 250 0 500 1,000 1,500 Feet



ALABAMA POWER COMPANY
BIRMINGHAM, ALA.

SUBJECT R L HARRIS HYDROELECTRIC PROJECT NO. 2628

DETAIL PROJECT SMP CLASSIFICATION

DRAWN BY DLM DATE July 11, 2020

SHEET NO. 10 OF 38 SHEETS